ENGINE CREEK / DEER CREEK ALLOTMENT

Legend

- Ranger District
- Columbine and Pagosa Managed Allotments
- Pastures
- Other Improvements
- Building
- Stock Pond/Reservoir
- Cattleguard
- Corral
- Exclosure
- Spring
- <all other values>
- Boundary Feature
- Dike or Ditch
- Fence
- Pipeline

Range Improvement Polygons

- Range Improvement Polygons

- Closed Rpads
- 1 Roads Open to All Vehicles, Yearlong
- 2 Roads Open to All Vehicles, Seasonal
- 3 Roads Open to Highway Legal Vehicles Only, Yearlong
- 4 Roads Open to Highway Legal Vehicles Only, Seasonal
- 11 Special Designation, Yearlong
- 12 Special Designation, Seasonal
- 14 State or US Highway
- 15 Other Public Roads
- Non-motorized or Winter Trails
- Trails Open to All Vehicles, Seasonal
- Trails Open to Motorcycles Only, Yearlong
- Trails Open to Motorcycles Only, Seasonal
- Special Designation,Yearlong
- Trails Open to Wheeled Vehicles Only < 50" in Width, Yearlong
- Trails Open to Wheeled Vehicles Only < 50" or Less in Width, Seasonal
- Indian Reservation
- Bureau of Land Management
- Bureau of Reclamation
- Energy and Defense
- City or County
- National Park Service
- Patented Lands
- State Lands
- National Forest

0 0.5 1 2 Miles

1:19,830

This map shows the allotment designated for the use in the grazing permit issued to:

Signed _____

District Ranger Date
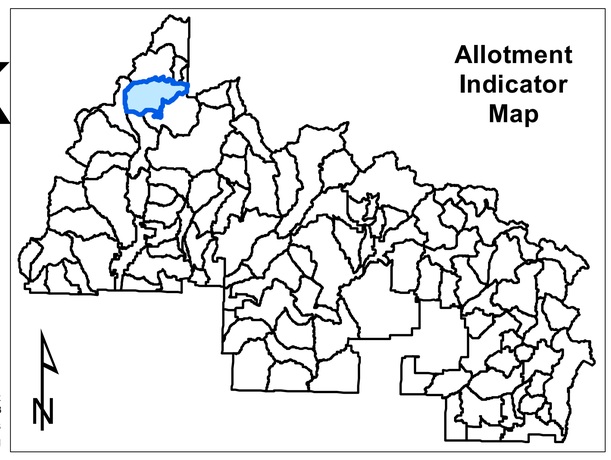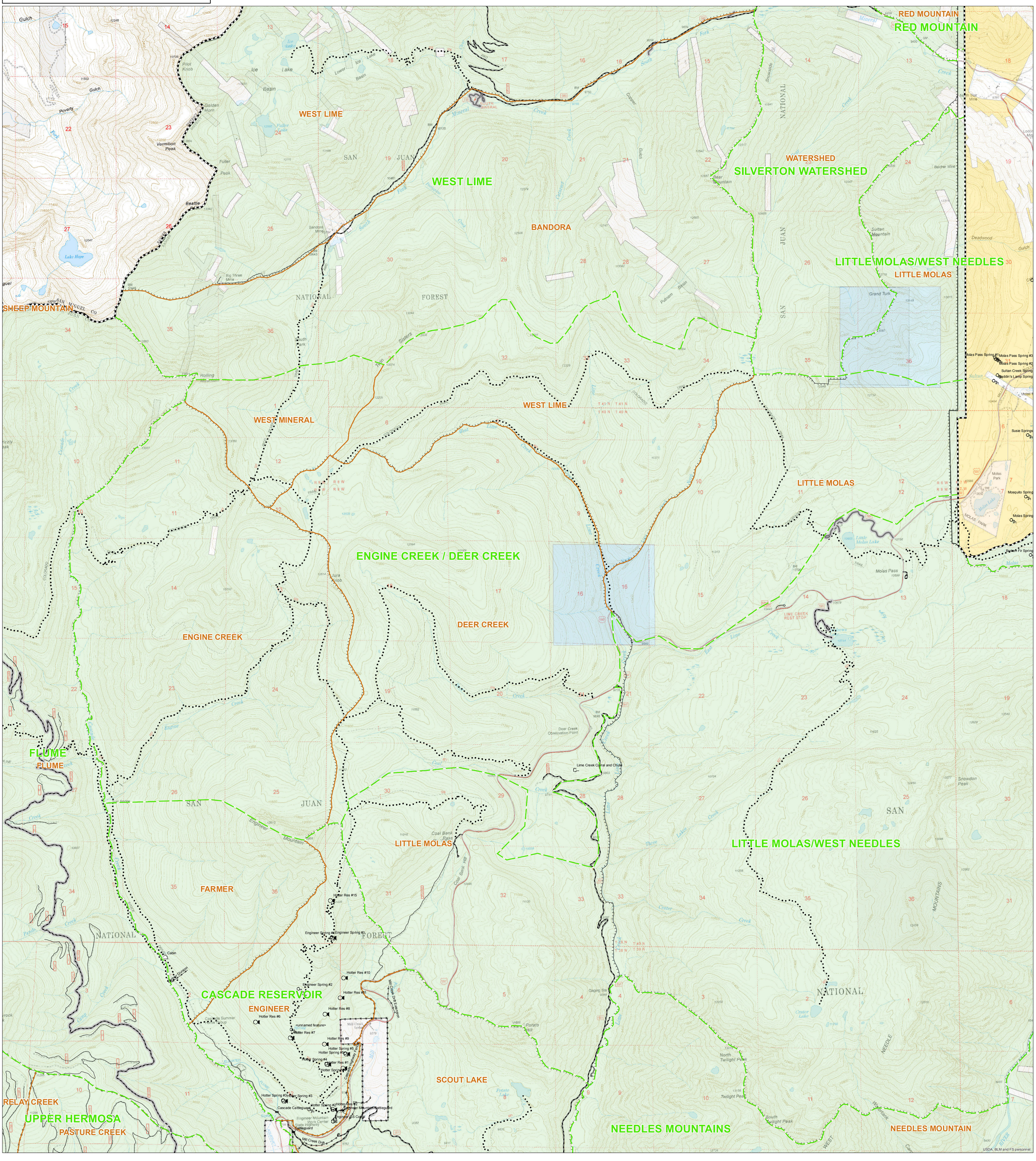
JER
UTM 13N, NAD 83
Date: 2/20/2018
Path: T:\FS\NFS\SanJuan\Program\6600SystemsManagement\GIS\jeramirez\projects\columbine\range\allotmentMaps\2017\maps\NRMallotmentMaps11092017.mxd